

WADE HAMPTON BOULEVARD

U. S. HWY. NO. 29

MIDDLETON DRIVE

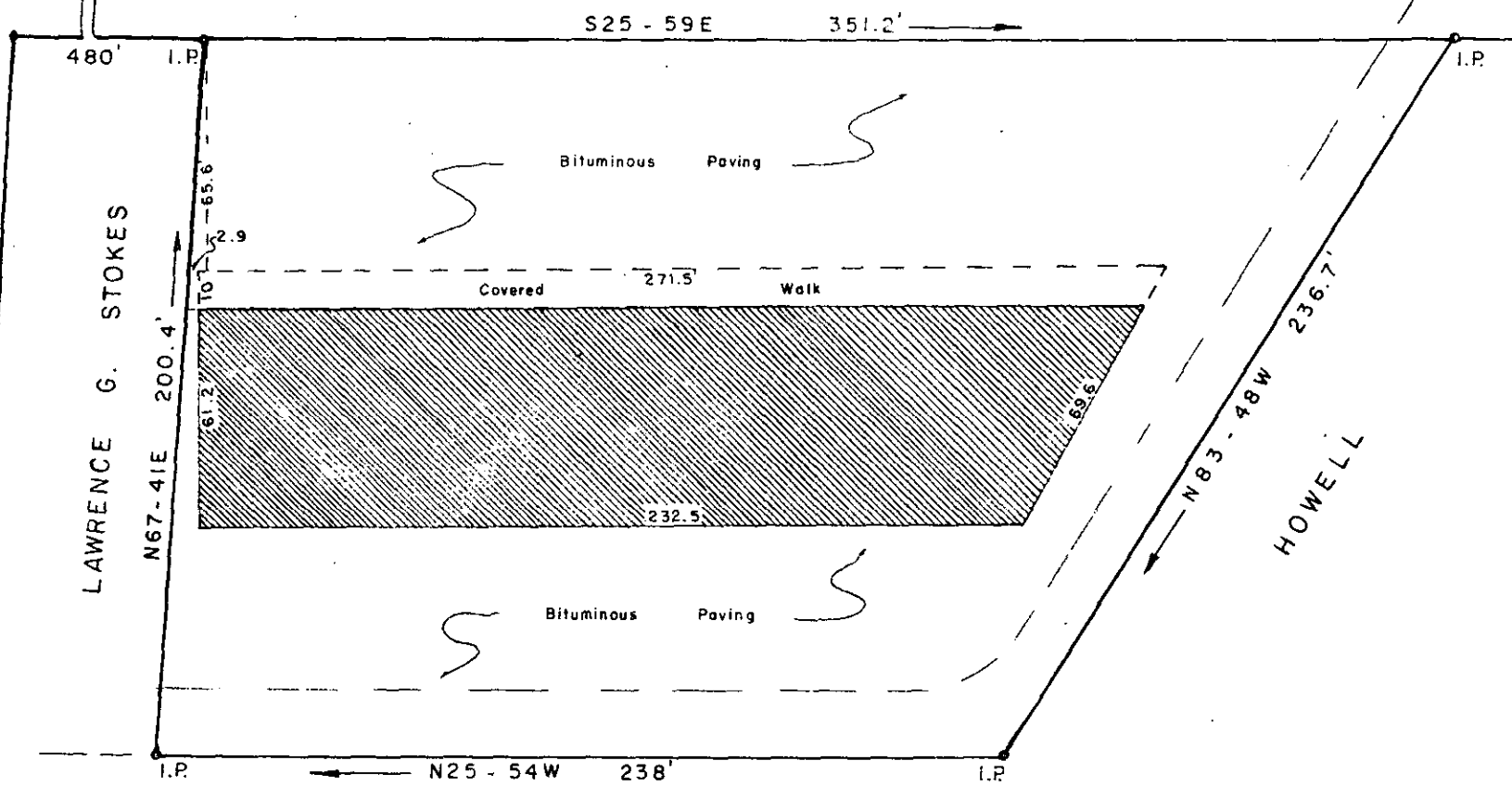

PROPERTY OF
 SOUTHEASTERN INSURANCE SERVICE, INC.
 GREENVILLE COUNTY
 GREER, S. C.

Scale 1" = 50' February, 1977

This is to certify that on the 25th day of February, 1977, we surveyed the property shown on this plat; being shown as Property of Southeastern Insurance Service, Inc., and that the property lines, walls and buildings are as shown hereon; that the buildings located on said lot do not encroach or project on adjacent streets or property; and that no adjacent buildings or walls encroach or project on said premises. This property is not within a flood plain.



R. W. Dalton
 DALTON & NEVES CO., ENGINEERS.

22614

✓ 5-y-60

7178125M

2.00 A6

MICROFILMED

FEB 25 '77

Area 1.354 Acres